

Det. A - A:

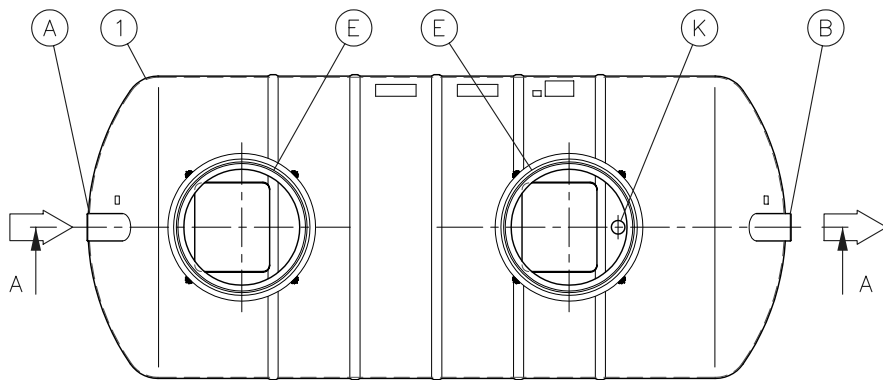
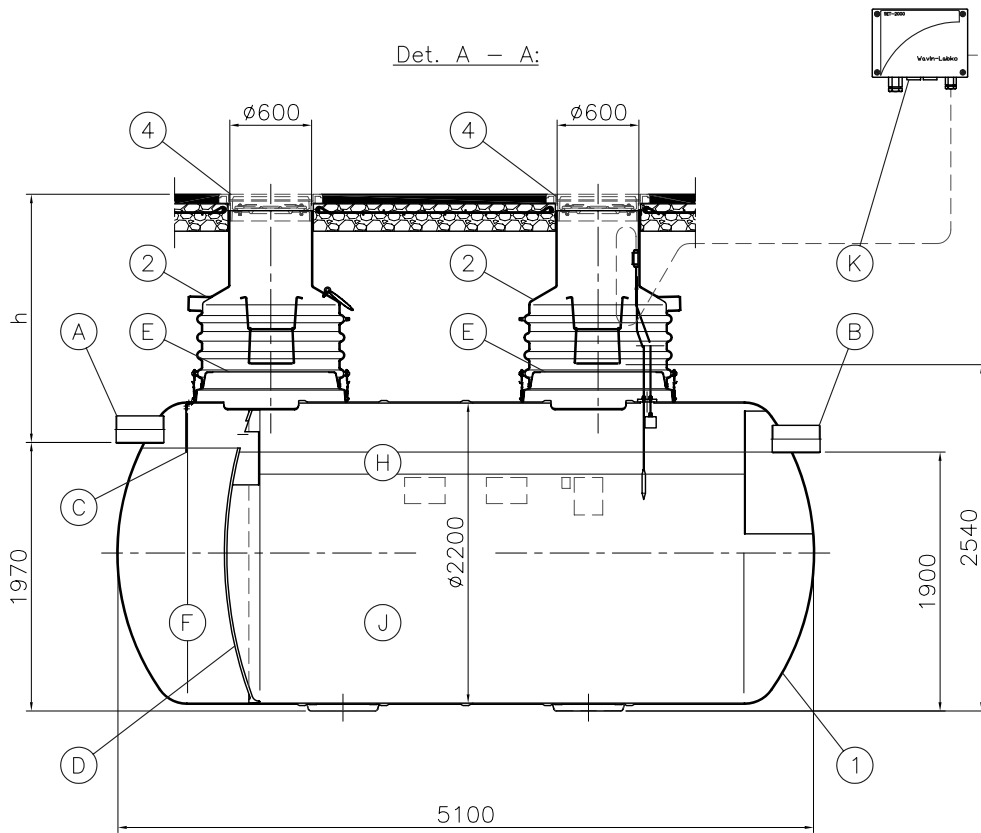

h=installation depth of separator from ground level (mm)

h= _____ mm

This drawing and the technical information included in the drawing are property of Wavin-Labko Ltd. This drawing can not be shown to a third party without the consent of Wavin-Labko Ltd.

Approved by customer:

____ / ____ . 200 ____ . _____

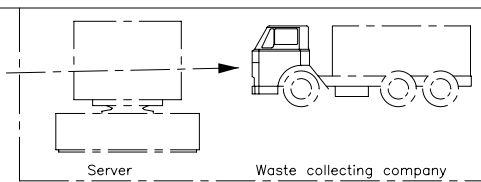
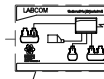

EuroREK NS25 Grease separator with Sludge trap (prEN 1825-1)

Flow rate of water to determine the size of the grease separator: _____ l/s

Comments: _____

Maximum flow rate: 25 l/s

| Part no | Chosen (x) | Product | pcs |
|---------|--------------------------|---|-----|
| 4 | <input type="checkbox"/> | ACCESSORY: Floating adjustable cast iron cover \varnothing 600 with a gasproof lockable inner cover | (2) |
| | <input type="checkbox"/> | Cover 5 t | |
| | <input type="checkbox"/> | Cover 25 t | |
| | <input type="checkbox"/> | Cover 40 t | |
| | <input type="checkbox"/> | Frame (without a structure for the inner cover) | |
| | <input type="checkbox"/> | Frame for two covers (also for the inner cover) | |
| | <input type="checkbox"/> | Lockable inner cover (gasproof) | |
| 3 | <input type="checkbox"/> | LABCOM Data Transfer Unit | (1) |
| 2 | <input type="checkbox"/> | EuroHUK 600 maintenance shaft, material: PEM h=installation depth of separator from ground level (mm) | (2) |
| | <input type="checkbox"/> | EuroHUK 600 h9-13, h= 900...1300 mm | |
| | <input type="checkbox"/> | EuroHUK 600 h13-17, h=1300...1700 mm | |
| | <input type="checkbox"/> | EuroHUK 600 h17-21, h=1700...2100 mm | |
| | <input type="checkbox"/> | EuroHUK 600 h21-25, h=2100...2500 mm | |
| 1 | | EuroREK NS25 grease separator, reinforced plastic body "Lasa Composit" (\varnothing 2.2 L=5.1 m), pH3-10, temperature endurance 50°C | 1 |
| A | | Inlet, PVC, D200 | |
| B | | Outlet, PVC, D200 | |
| C | | Baffle plate | |
| D | | Separation wall | |
| E | | EuroHUK installation sleeve, \varnothing 1000, 2 pcs | |
| F | | Sludge storage capacity, 2630 l | |
| H | | Grease storage capacity, 1400 l | |
| J | | Effective capacity, 13820 l | |
| K | | SET-2000 grease alarm system (SET/OE2 and SET/DM3 probes), 1 pc | |

| | | |
|-------------|-------------------------------|------------------|
| Product: | Title: | Drawing type |
| | EuroREK NS25 Grease separator | CUSTOMER DRAWING |
| Design by: | Checked by: | Approved by: |
| TiS/JS | | HT 03.01.05 |
| Drawing no. | Date: | Scale: |
| 320B02_e | 03.01.05 | |

| | | |
|--|---|--------------------|
| | WAVIN-LABKO Ltd. Labkotie 1 FIN-36240 KANGASALA FINLAND Tel. +358-020-1285 200 Fax +358-020-1285 280 | Construction site: |
|--|---|--------------------|

